Streams of Living Water

John 7:37-38

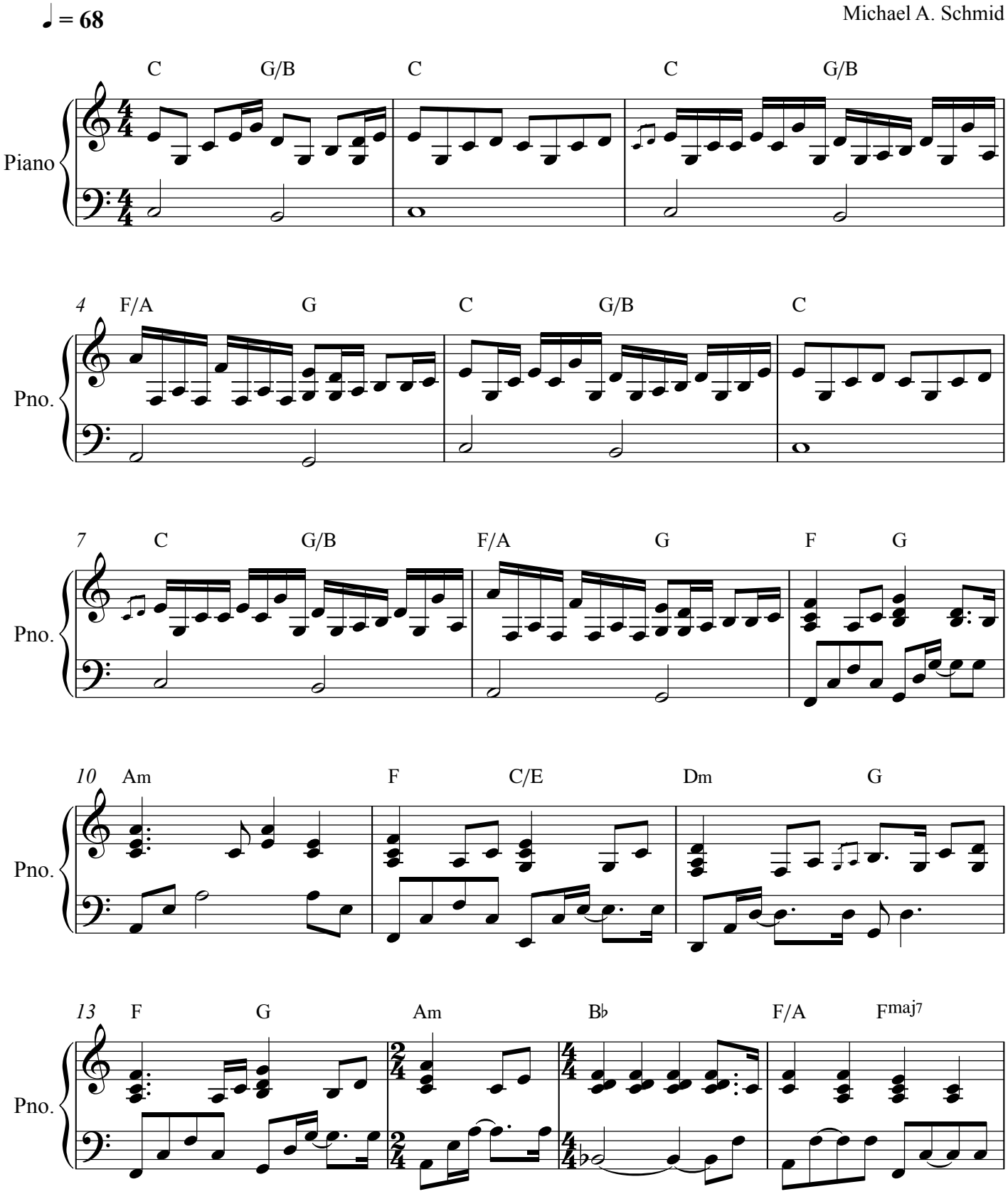

Copyright 2003 Michael A. Schmid c/o True Vine Music, Napa, CA
All rights reserved. Used by permission. CCLI 4330833

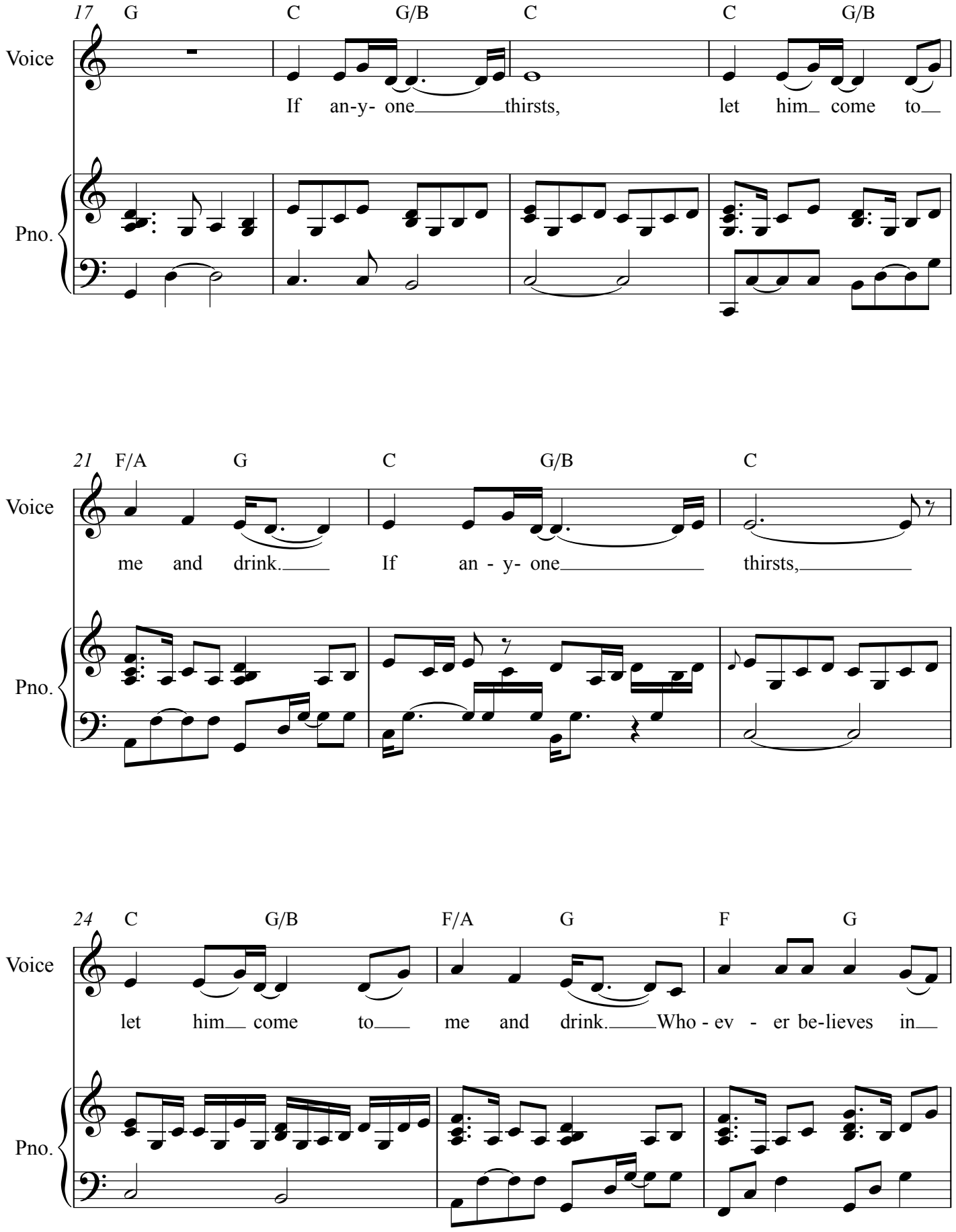
17
G
C
G/B
C
C
G/B
Voice
If an-y- one thirsts, let him come to
Pno.
21
F/A
G
C
G/B
C
Voice
me and drink. If an - y- one thirsts,
Pno.
24
C
G/B
F/A
G
F
G
Voice
let him come to me and drink. Who - ev - er be-lieves in
Pno.

27 A F C/E Dm G

Voice

me, as the Scrip - ture has said,

Pno.

30 F G Am B♭ F/A Fmaj7

Voice

streams of liv - ing wa- ter will flow, will flow from with

Pno.

34 G C G/B C

Voice

in him.

Pno.

37 C G/B F/A G C G/B

Pno.

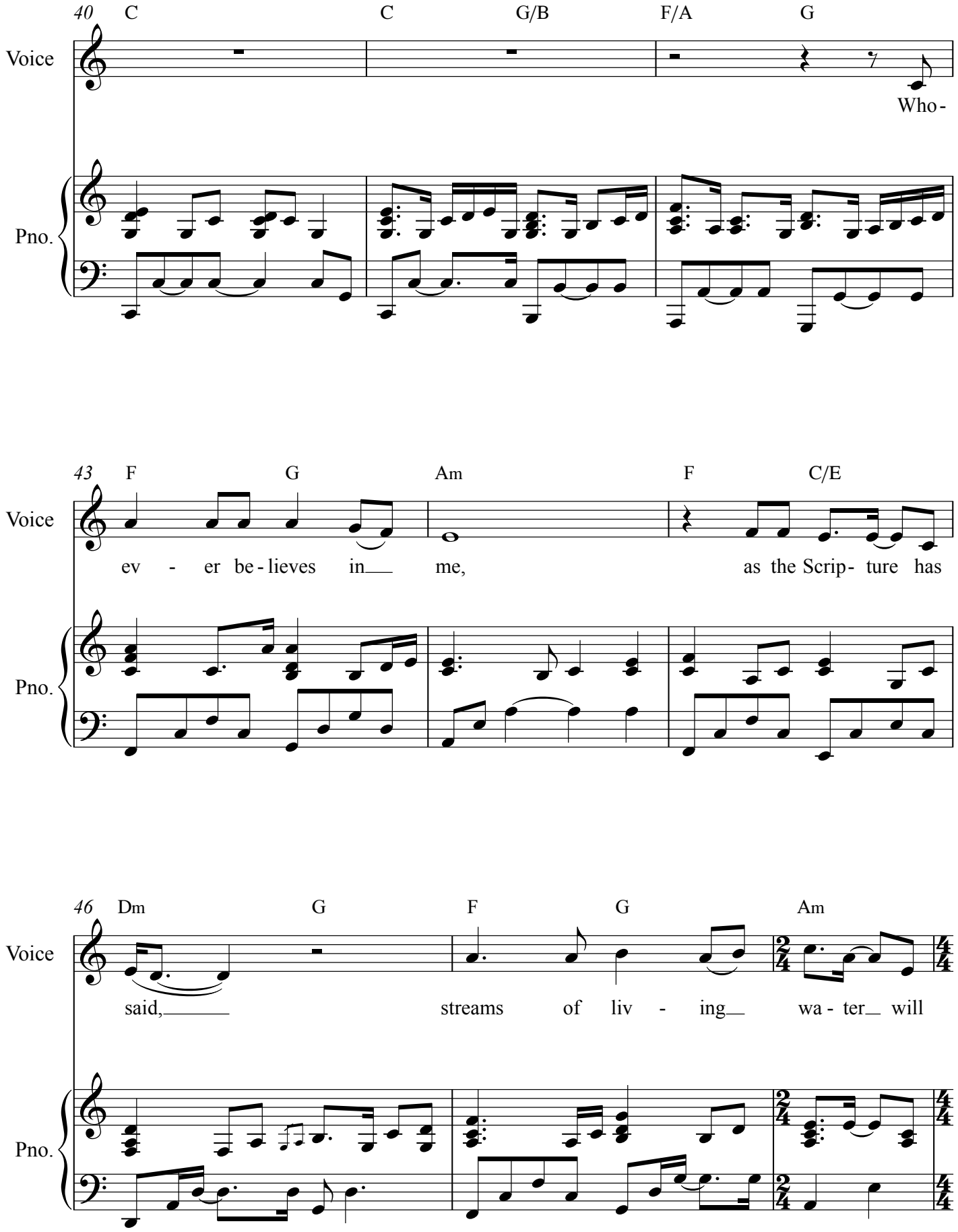
40
C
C
G/B
F/A
G
Voice
Who-
Pno.
43
F
G
Am
F
C/E
Voice
ev - er be - lieves in me, as the Scrip- ture has
Pno.
46
Dm
G
F
G
Am
Voice
said, streams of liv - ing wa - ter will
Pno.

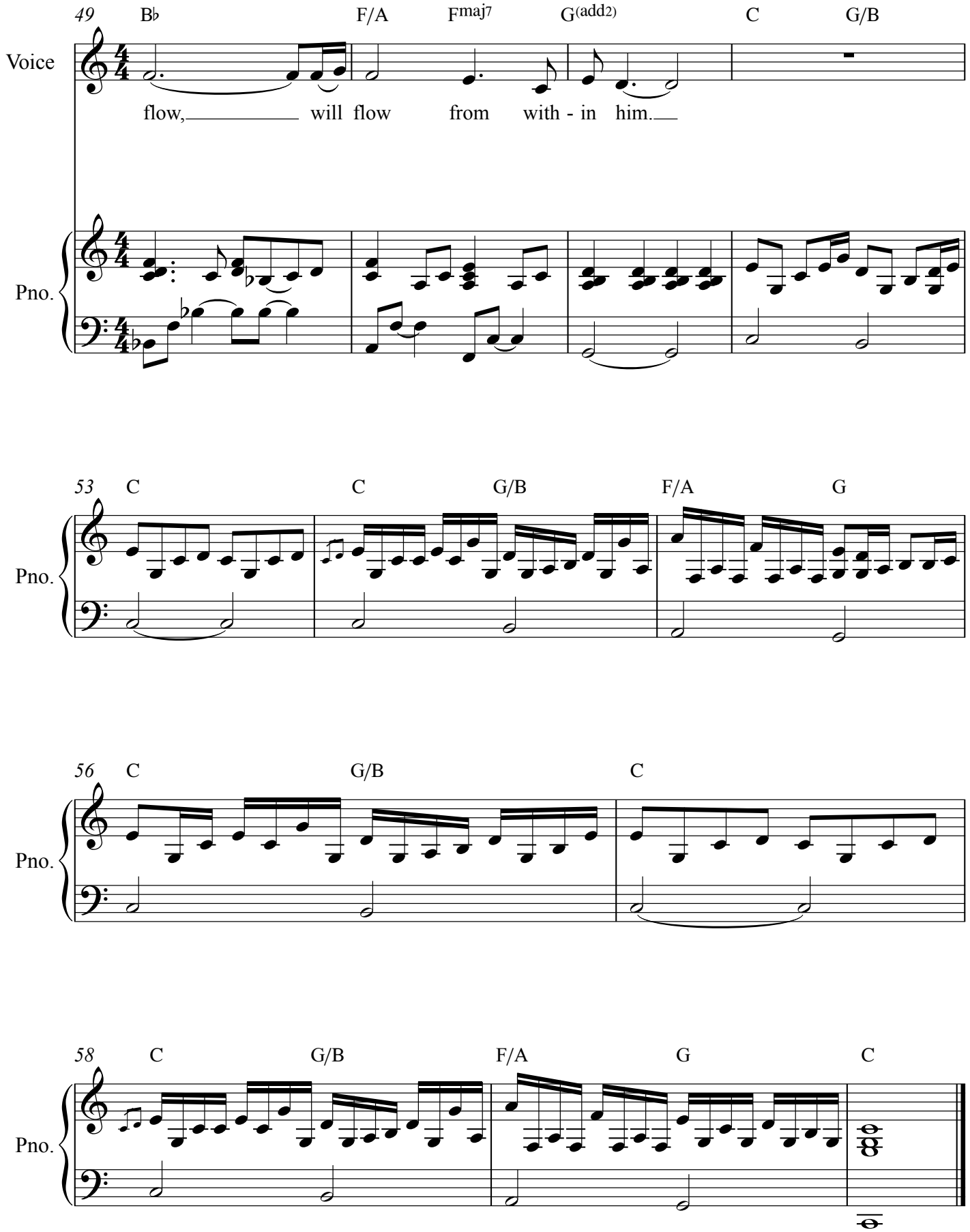
49
B♭
F/A
Fmaj7
G(add2)
C
G/B
Voice
flow, will flow from with - in him.
Pno.
53
C
C
G/B
F/A
G
Pno.
56
C
G/B
C
Pno.
58
C
G/B
F/A
G
C
Pno.